

## Clinical Problems: ICD-10 Transition

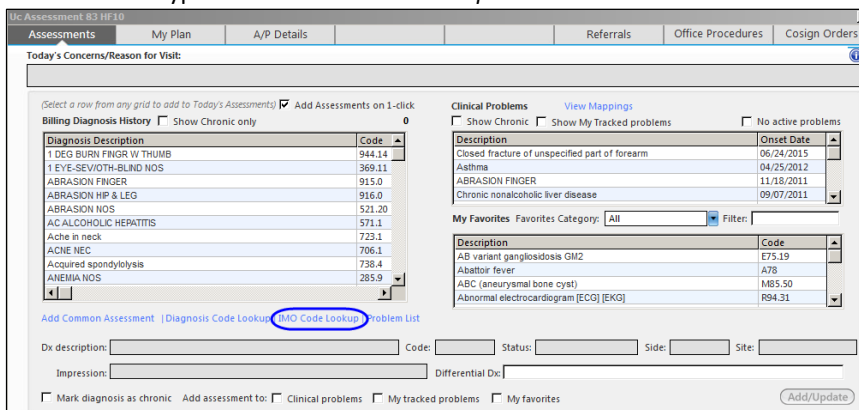

Previously identified clinical problem list (acute and chronic) have been previously mapped to a SNOMED code (driven by Meaningful Use). Therefore existing problem lists will remain unchanged. As of 10/1/2015, any new problems will need to have an ICD-10 diagnosis code chosen before adding it to the clinical problems list. If an ICD-9 diagnosis code selected from the billing diagnosis history, the application will not allow the end user to add to the clinical problems list without changing it to an ICD-10 using the NextGen Diagnosis search display (we highly recommend using the IMO Search Tool see below).

1. Navigate to the SOAP template.
2. Scroll to the Assessment/Plan panel.
3. Click on Assessment. The Assessments template will display.
4. Click the blue hyperlink for *IMO Code Lookup*.



5. The IMO Search tool will display. Select whether the diagnosis should be added to Assessments, Problems (i.e. Clinical Problems) or Both.

**\*\*Note: When double clicking on a diagnosis from the billing diagnosis history grid, the NextGen Diagnosis Code Lookup tool will display. If the ICD-10 code provided is accurate select the code. If not, cancel out of the code lookup tool and click on the IMO Code Lookup search tool to search for the appropriate code.\*\***

6. Searching for an ICD-10 assessment code is accomplished in the same manner as before. Enter the diagnosis description or an ICD-9 code and click on . A list of ICD-10 diagnosis codes will present.
7. Click on the plus (+) sign to select the desired diagnosis to add to today's assessment and/or the clinical problems for the encounter. Click on  and the Assessment template will display.

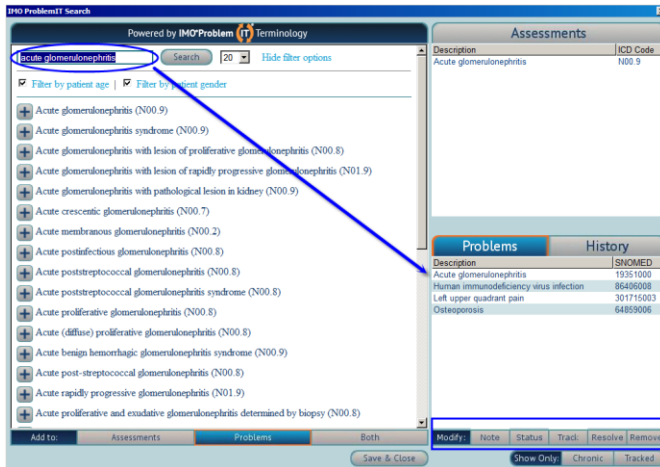

8. Problems can be modified in many ways without leaving IMO saving time by not having to navigate to the Problems module. Click on the problem and then choose a modification selection.
9. You can resolve a current clinical problem if the new ICD-10 code chosen adds a more specific SNOMED code to the problem list. As a reminder, your current problem list will remain unchanged after the ICD-10 implementation on October 1<sup>st</sup>.

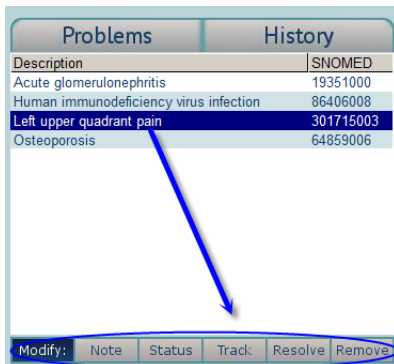

10. Click
11. This will resolve the clinical problem and update the Problems module

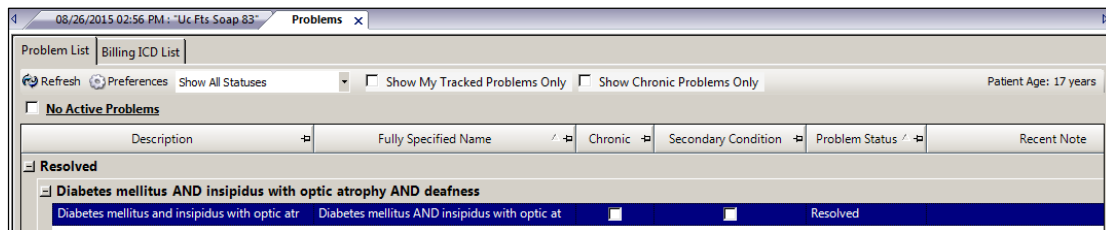

## NextGen Support

**\*\*\*For NextGen assistance and questions call  
ext. 4400 – select option 3\*\*\*\***